



# Creative Home Learning Ideas In the Deep Dark Woods!



- Plant some seeds (if available to you). Draw and write a plant diary about the changes you see each week.
- Measure the length or height of small trees or bushes, sticks, twigs and leaves found in your garden, local park or woodland.
- Make patterns and sculptures using natural materials in your garden. Take photographs of your artwork.
- Create a sun catcher using petals and other items of nature.
- Make miniature homes and gardens for minibeasts and fairies from natural materials such as bark, pebbles, twigs, leaves and pine cones.
- Search the web or look in books to find out what animals live in woodlands or forests in the UK. Choose your favourite animal and write some interesting facts about it.
- Write a recipe for Gruffalo crumble.
- Paint story spoons or sock puppets for a character in The Gruffalo.
- Make a headband for your favourite Gruffalo character.
- Make a list of physical features or insects you would expect to see in the woodlands. Go on a walk through the woods and see how many you find!
- Take a photograph or have a go at drawing a woodland creature or a bird you spot.
- Make a crown using leaves.
- Create different insects using leaves or petals.



Woodland Walk Scavenger Hunt

On many did you see? Date: \_\_\_\_\_

<input type="checkbox"/>	BLACK BIRD	<input type="checkbox"/>	SHEPHEL
<input type="checkbox"/>	WATERPOCKET	<input type="checkbox"/>	FOX
<input type="checkbox"/>	HAREM	<input type="checkbox"/>	FLYBROOD
<input type="checkbox"/>	TRIE STUMP	<input type="checkbox"/>	SPRING
<input type="checkbox"/>	POW	<input type="checkbox"/>	LEAF'S
<input type="checkbox"/>	COLE	<input type="checkbox"/>	ANT
<input type="checkbox"/>	BEER	<input type="checkbox"/>	APPLE
<input type="checkbox"/>	ANIMAL	<input type="checkbox"/>	GRASS
<input type="checkbox"/>	BEH	<input type="checkbox"/>	TRUCK
<input type="checkbox"/>	FEW	<input type="checkbox"/>	WILDFLOWER
<input type="checkbox"/>	BUTTERFLY	<input type="checkbox"/>	ACORN
<input type="checkbox"/>	ICE	<input type="checkbox"/>	ANT

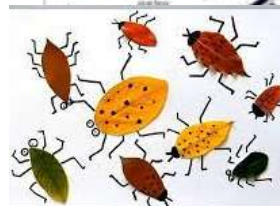

Don't worry if your creative home learning doesn't fit inside your home learning book the more creative and exciting the better.

Please ensure that all home learning you would like to share is brought into school by **Monday 18<sup>th</sup> May 2026**, ready for the topic showcase and so that we have plenty of time to show off your masterpieces.

Thank you for your continued support, it makes such a difference to your child to work together as a 3-way partnership – Parent, Child and Teacher.

